



NOTICE TO MARINERS

Date of Issue: 20th April 2025

Our Ref: TT2505_LT17

Revision: 0

To: All Mariners & Navigational Authorities

MARINERS ARE ADVISED OF COASTAL MARINE SURVEY ACTIVITIES OFF WAREBETH (ORKNEY) FROM 21st TO 23rd APRIL 2025

THE VESSEL SHALL BE RESTRICTED IN HER ABILITY TO MANOUVER. A REMOTELY OPERATED VEHICLE WILL BE IN USE

KEEP WELL CLEAR OF THE VESSEL WHILE UNDER SURVEY OPERATIONS

SUBJECT

- Orkney to Caithness 220kV link cable (LT17) landfall – Warebeth (Orkney)

VESSEL



MPC Athenia – survey workboat (waterjet drive catamaran)
Please be aware that the vessel, Athenia, will be restricted in her ability to maneuver as defined under COLREGS (International Regulations for Preventing Collisions at Sea 1972). Masters of vessel are therefore requested to maintain their vessels at a minimum safe passing distance of 1000m.

- LOA: 18.5m
- BM: 6.1m
- GRT: 30.1T
- FLAG: UK
- MMSI: 235088194
- CALLSIGN: 2EUE2
- VESSEL PHONE: +447961597019

AREA

ONE AREA ONLY IS TO BE SURVEYED: 250m x 350m BOX APPROXIMATELY 1km SW OF WAREBETH BEACH

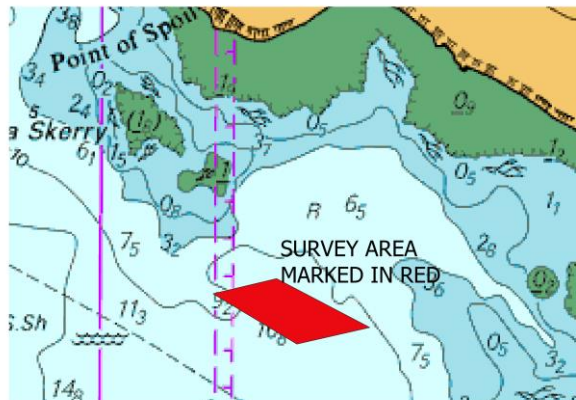
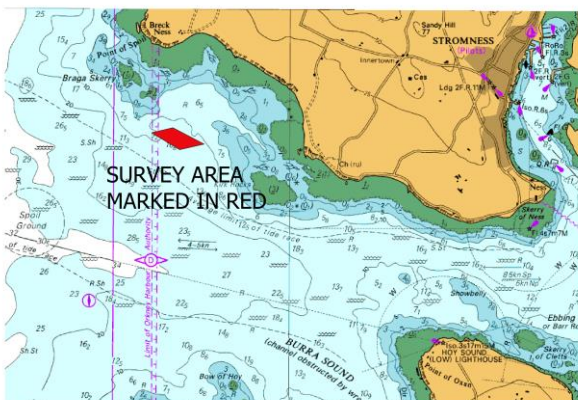

AREA	BOUNDARY POINT ID	WGS84	
		Lat N	Lon W
MAGNETIC ANOMALY WAREBETH	NE	58° 57.420'	003° 21.059'
	NW	58° 57.396'	003° 21.252'
	SW	58° 57.318'	003° 20.996'
	SE	58° 57.344'	003° 20.775'

SSEN LEGAL DISCLAIMER

The Mariners are advised to exercise caution and follow any additional instructions provided. Please be advised that this Notice to Mariners should be treated as official notice of the nature, duration and location of the works which are scheduled to take place. During the period of this notice, failure to remove equipment or entry into the identified location in a manner that would constitute a hazard to the operations described may be considered a breach of the Convention on International Regulations for Preventing Collisions at Sea 1972 and/or the Merchant Shipping Act 1995 (a breach of which can carry criminal sanctions).